

SIDE ELEVATION

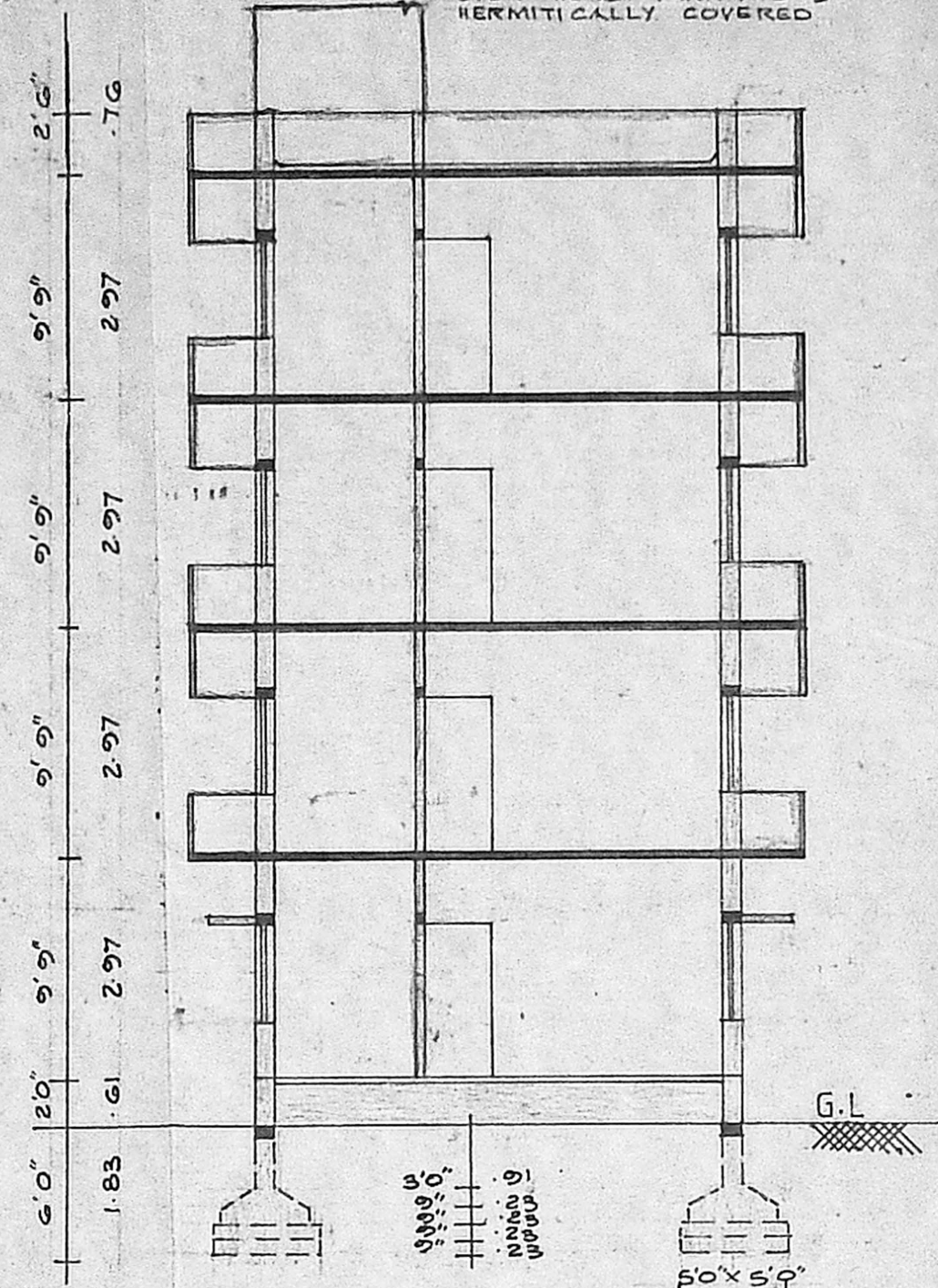

SECTION ON 'MP'

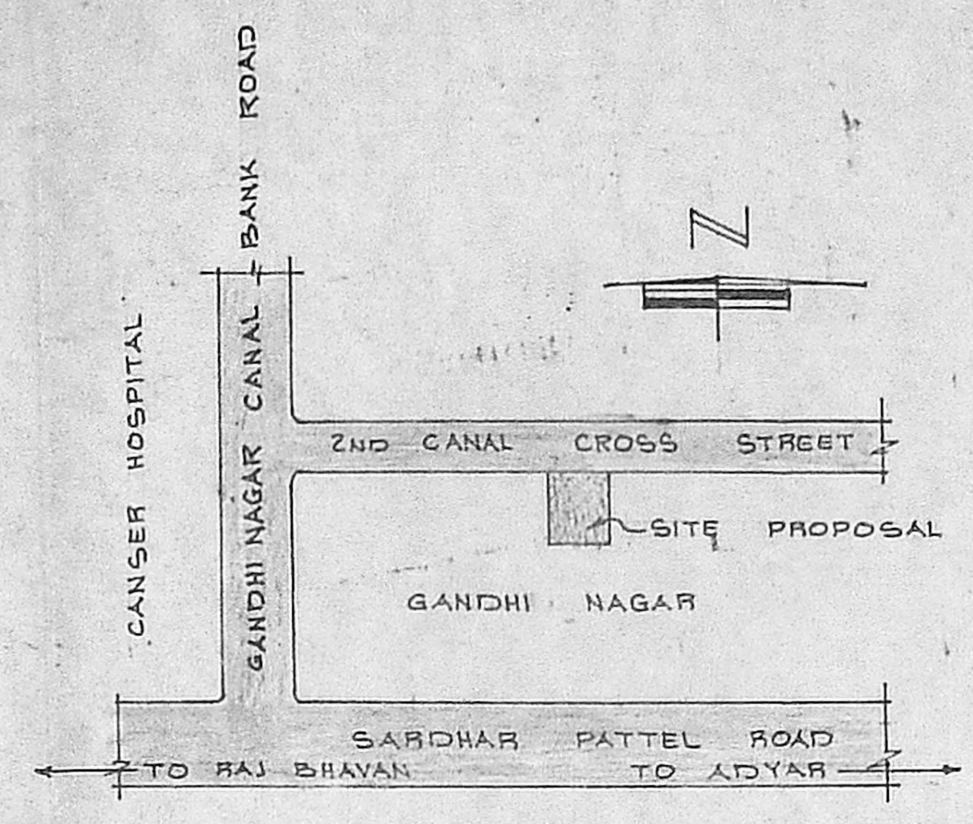

KEY PLAN
NOT TO SCALE

PLAN SHOWING THE PROPOSED
CONSTRUCTION OF A FLATS
BUILDING AT PLOT № 299
DOOR № 7 R.S. №
2ND CANAL CROSS ROAD
GANDHI NAGAR ADYAR
MADRAS 20 SCALE 1" = 80' (1:100)

SPECIFICATIONS:-
FOUNDATIONS AND LEVELLING COURSE ARE
IN P.C.C. 1:4:8 MIX. BRICK WORK IN C.M.
1:5 MIX REINFORCED CEMENT CONCRET WORKS
IN 1:2:4 MIX. PLASTERING THE WALLS IN
C.M. 1:4 MIX. CEILING AND FLOOR FINISHING
IN C.M. 1:3 MIX. WEATHERING COURSE
WITH TWO LAYERS OF FLAT TILES
LAID IN C.M. 1:4 MIX. DOORS AND
WINDOWS ARE IN WELL SEASONED WOOD
WITH TWO COATS OF ENAMEL PAINT

SCHEDULE OF JOINERIES

D DOOR	3'3" x 7'0"	(1.00 x 2.13)
D ₁ DOOR	3'0" x 7'0"	(0.91 x 2.13)
D ₂ DOOR	2'6" x 7'0"	(0.76 x 2.13)
W WINDOW	6'0" x 4'6"	(1.83 x 1.37)
W WINDOW	4'6" x 4'6"	(1.37 x 1.37)
W ₂ WINDOW	3'0" x 4'6"	(0.91 x 1.37)
V VENTILATOR	2'6" x 2'0"	(0.76 x 0.61)

REFERENCE:-

PROPOSAL	
ROAD	
SITE BOUNDARY LINE	

OWNER:-

PLOT AREA	: 4590 SQ.FT	: 426.41 SQ.M
PLINTH AREA GF(A)	: 776 SQ.FT	: 72.09 SQ.M
PLINTH AREA (B)	: 626 SQ.FT	: 58.16 SQ.M
PLINTH AREA FF(A)	: 776 SQ.FT	: 72.09 SQ.M
BALCONY AREA	: 183 SQ.FT	: 17.00 SQ.M
PLINTH AREA FF(B)	: 626 SQ.FT	: 58.16 SQ.M
BALCONY AREA	: 156 SQ.FT	: 14.49 SQ.M

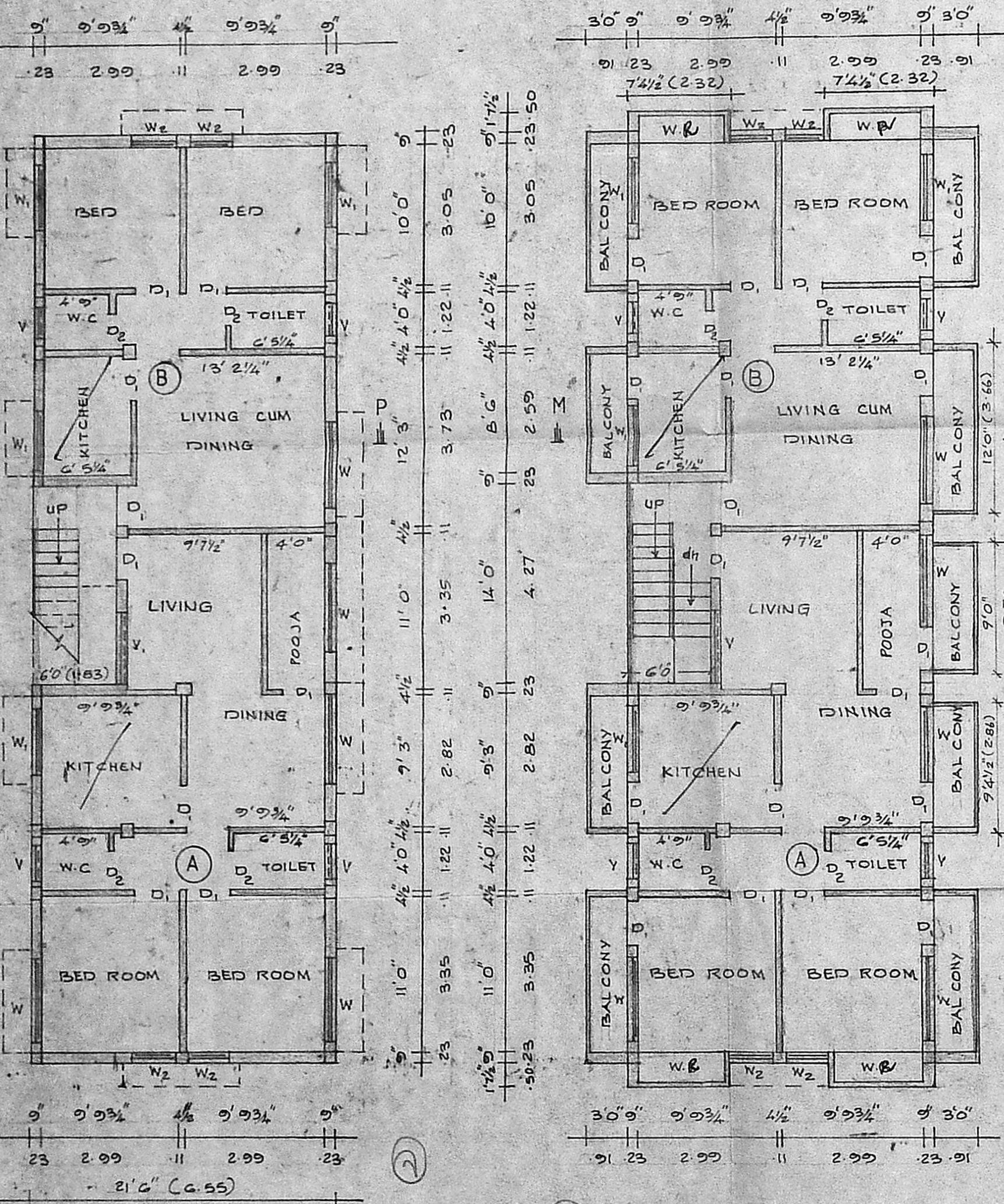

GROUND FLOOR PLAN

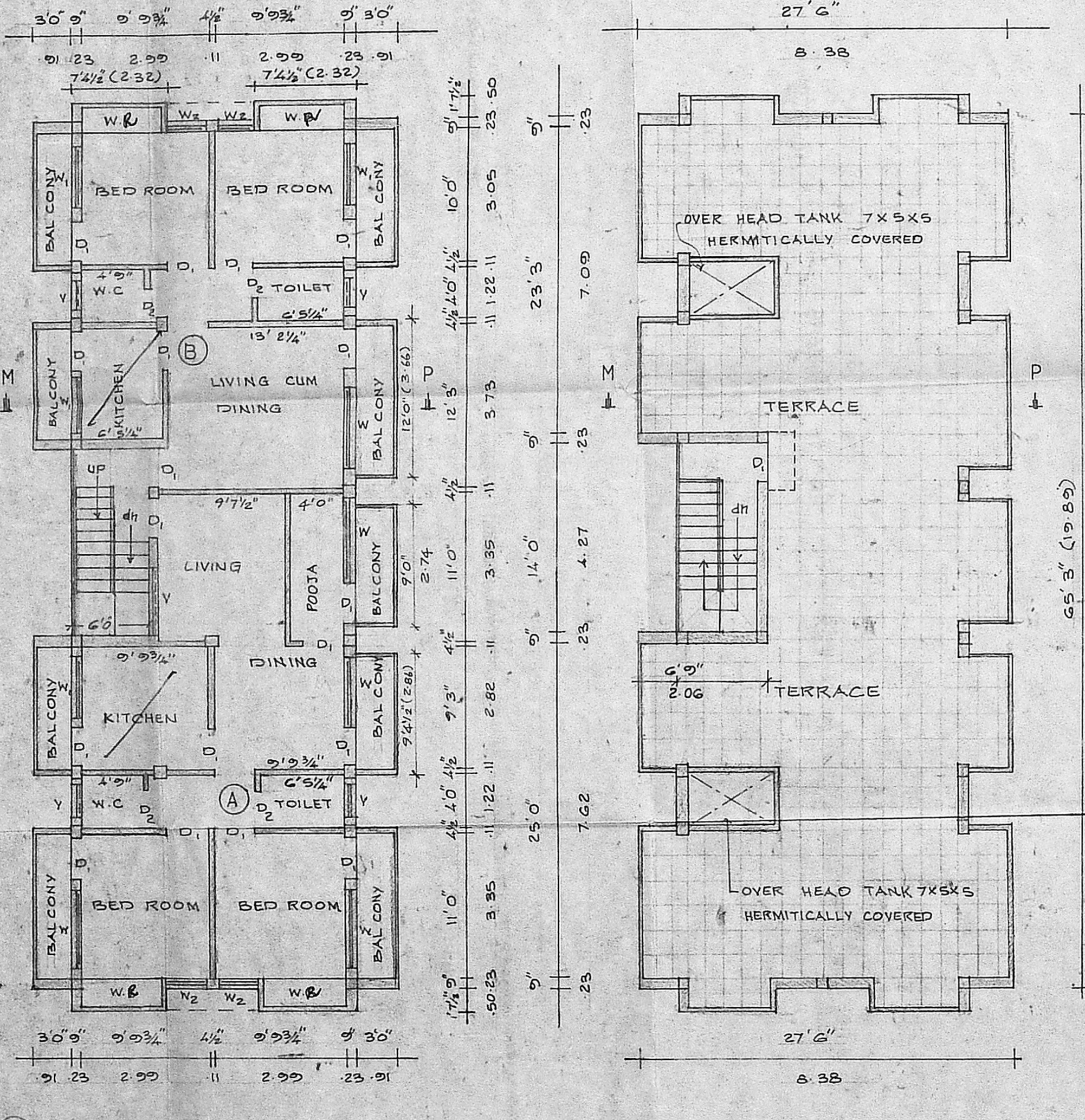

TYPICAL FLOOR PLAN
1st IInd IInd FLOOR

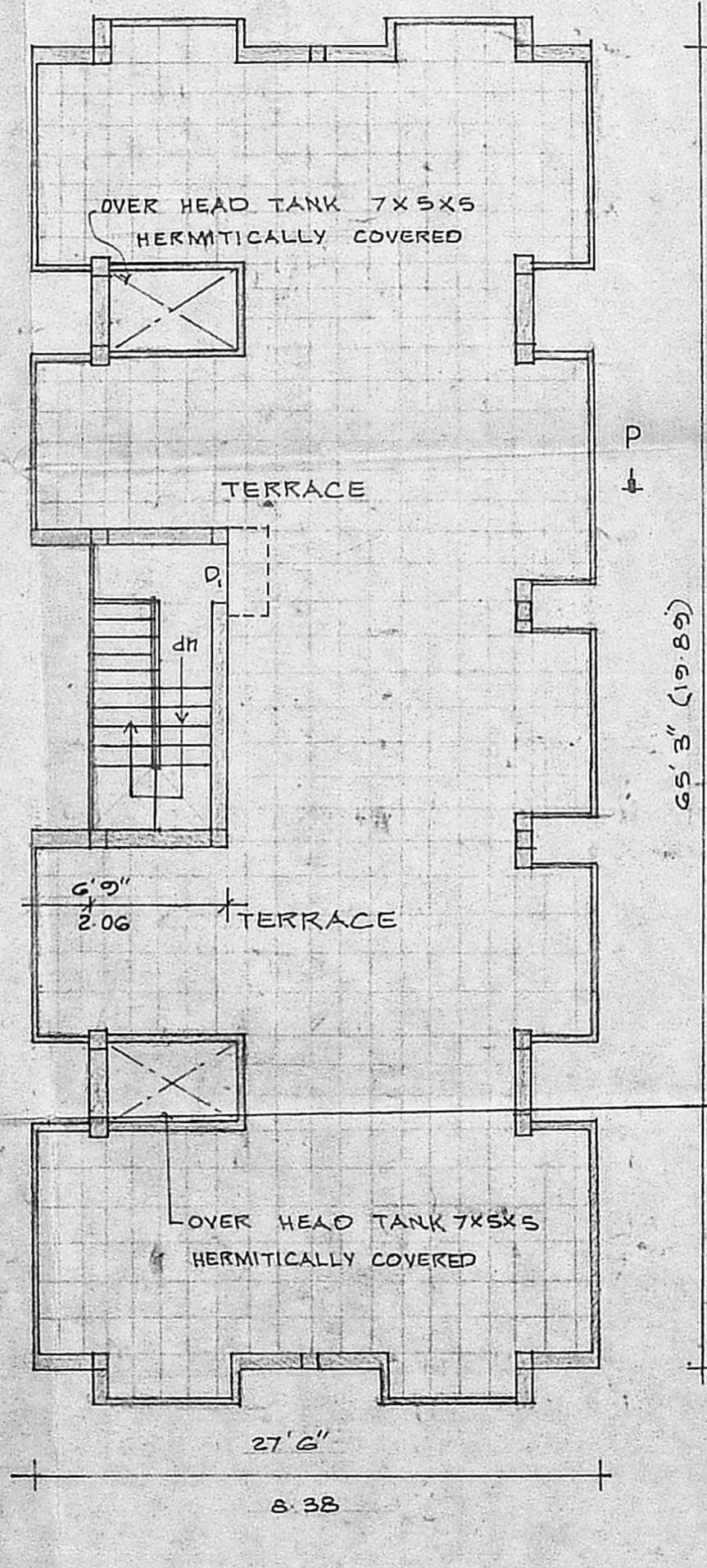

TERRACE PLAN

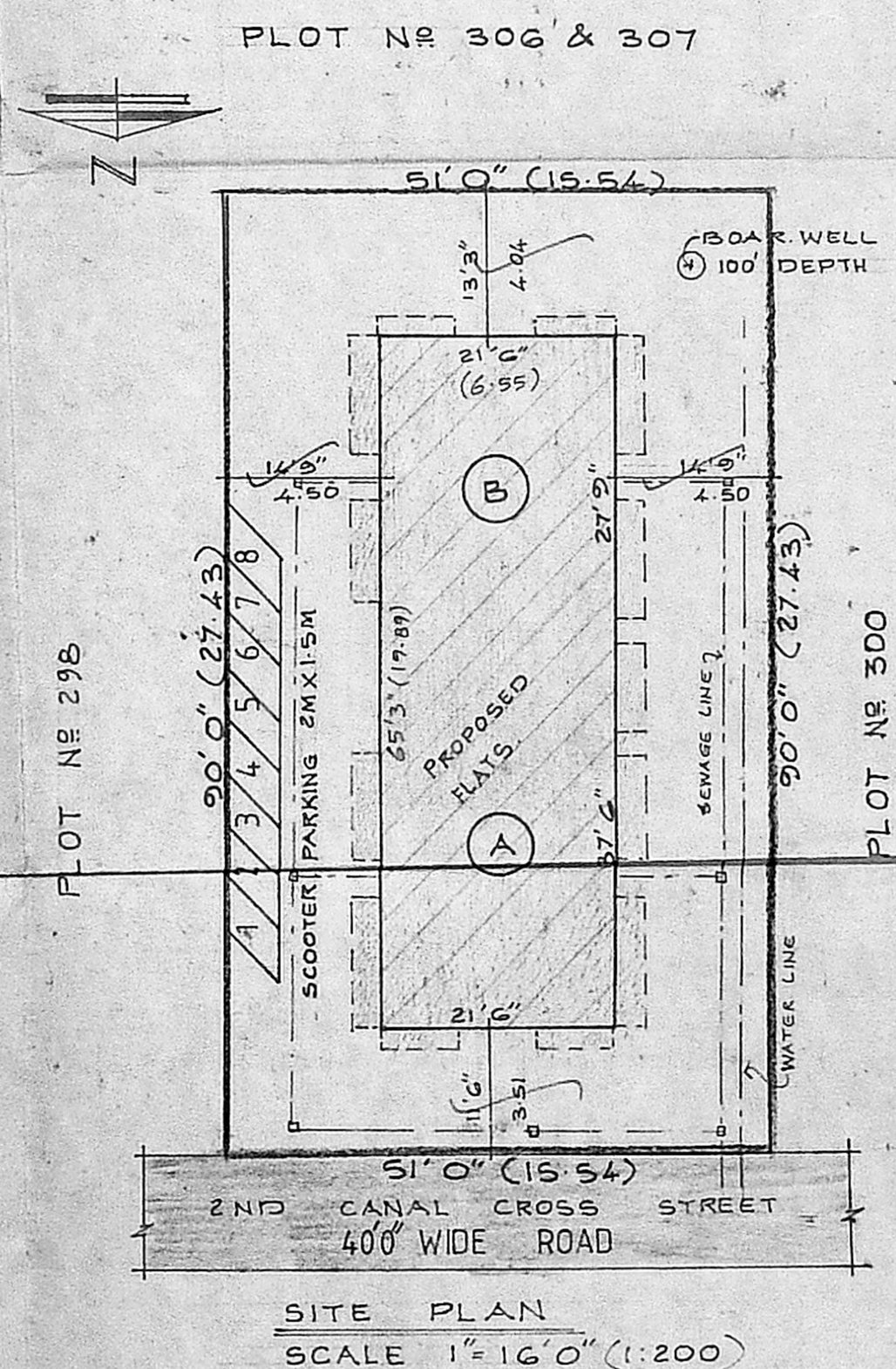

SITE PLAN
SCALE 1" = 160' (1:200)

K. JOSEPH PETER,
B. Arch. D. I. T. (I. D.) M.C.A.
ARCHITECT & INDUSTRIAL DESIGNER,
Licensed Surveyor Regd. No: R.A. 21790
C.O. No. 1110 Of M. U. 1955
No. 4, 9th Lane, Gandhi Nagar,
MADRAS-20 P.O. 4 89-20